

Annual Report 2022

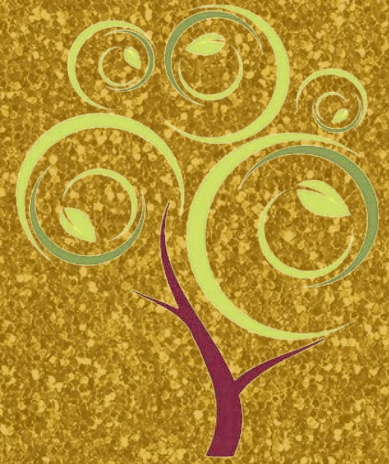

St. Anne's Mead



St. Anne's Mead Report to the Community

Spring 2023

Director's Letter

Dear Friends,

Well, we did it! **In 2022, our first post-pandemic year of “normalcy,”** we raised the roof and exceeded our goal of \$200,000 to replace our 65,000 square foot roof. For the first time in two years, we hosted the return of **“Breakfast with the Bishop,”** our popular fundraiser at the Detroit Athletic Club, and our annual **Candlelight Dinner** where we invite families in to celebrate the holidays at St. Anne’s Mead.

2022 was a year of turning the corner and seeing the light.

We are grateful to you for being a faithful supporter. As a small, mission-driven, non-profit organization, you make it possible for us to rise to the occasion of many challenges. Families turn to St. Anne’s Mead for the people, the care, and the home-like atmosphere.

While we are certainly unique, we recognize that we are in a highly competitive environment with several Assisted Living facilities, many of which are in brand new buildings. That is why our current capital improvements project is refreshing the Assisted Living rooms, to help us make a fresh first impression on potential new family members. Part of this includes installing more walk-in showers for the safety and convenience of our residents.

To help qualifying residents with the cost of care, we also began participating in the PACE (Program of All Inclusive Care) Program of Southeast Michigan. This is a very promising partnership and one that helps us meet the needs of current and future residents who are eligible for the program.

Our **Angel Fund** continues to subsidize residents facing economic hardship, often at the end of life.

Thank you, again, for all you do. If you are able to support “Refresh the Rooms,” or the Angel Fund, please use the enclosed donor envelope or visit <https://stannesmead.org/give-now/>.

With Gratitude,



Jane Collins, Executive Director

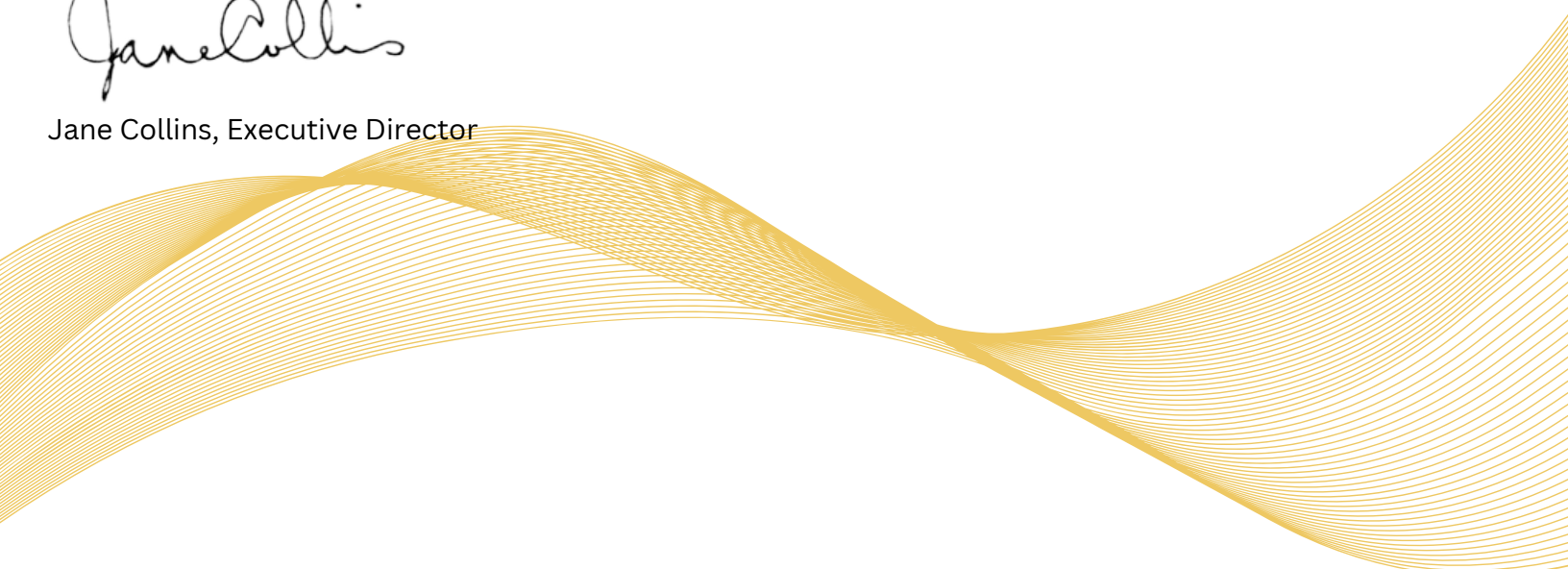

Rise Up!

The Return of Breakfast with the Bishop had us on our feet

After a two-year hiatus, we hosted Breakfast with the Bishop at the Detroit Athletic Club. This was our first "in-person" event with Bishop Bonnie A. Perry of the Episcopal Diocese of Michigan. No leisurely breakfast, Lady Dorcas of Detroit's Second Ebenezer Church had people on their feet as she sang "Raise the Roof!" While emcee Guy Gordon of News/Talk WJR 760-AM brought the humor and flow, our keynote speaker Bishop Perry inspired us as she elevated the conversation about caregiving and gave examples of how St. Anne's Mead stands out!

After the event, we met our year-long goal of raising \$200,000 for Raise the Roof, and for that, we THANK YOU! Our new roof looks marvelous.

Stay tuned as we announce the date for the 2023 Breakfast with the Bishop. For information on the Breakfast, giving a gift, planned gifts and naming opportunities, contact Peggy Goodwin at 248.557.1221 or pgoodwin@stannesmead.org.



Give with Confidence

2022 Money Matters

In 2022, despite our shrinking economy, you came through as we met our goal for "Raise the Roof," and, at year-end, launched our "Refresh the Rooms" campaign for our Assisted Living home. We know there are many causes that touch our hearts, and we are so grateful that St. Anne's Mead continues to touch your heart. You can continue to give with confidence as 80% of expenses went to Care & Programming. Gifts and grants supported both the **Angel Fund** for residents in need and our **Capital projects**. Thank you!

Expenses

Care & Programming	\$2,812,405	80.00%
Administration	\$675,890	19.00%
Fundraising	\$22,616	0.45%
Marketing	\$33,924	0.55%
Total Expenses	\$3,544,835	100.00%

Revenues

Total Operating Income	\$2,976,401
Total Gifts & Grants	\$ 132,881
Covid Tests Reimbursement	\$ 58,100
Investment Income	\$ 67,386
PPP Loan Forgiveness	\$567,100
Total Income	\$3,801,868

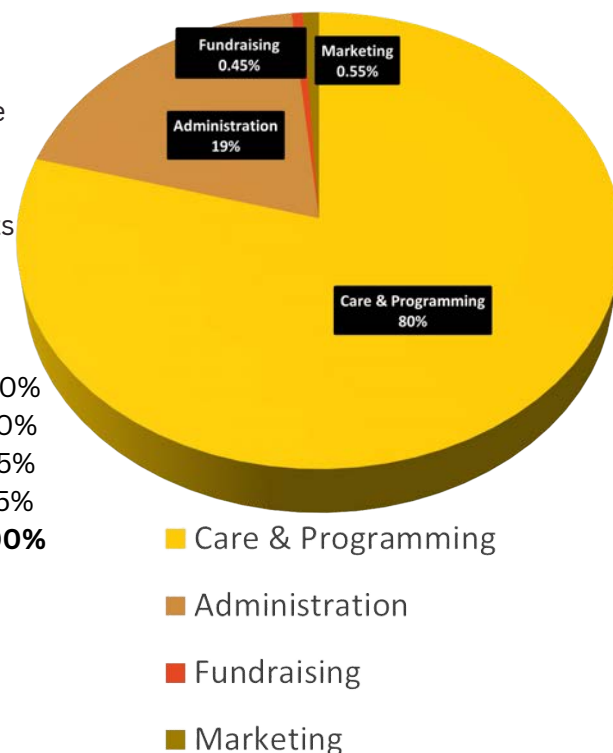

News You Can Use

Presenting the **Next Step** Program

We are always thinking of ways to make lives easier for seniors and their families. For families seeking the next step after their loved ones are discharged from a skilled nursing / rehab facility or hospital, and for discharge planners coordinating the next step for their patients, St. Anne's Mead Next Step Program was created to help patients continue on the path of recovery.



St. Anne's Mead

Next Step Program

248.557.1221 | info@stannesmead.org
www.stannesmead.org

Customized Assisted Living

Next Step in Discharge Planning

- Personalized Levels of Care
- Respite "Short Stay" Program
- Medical Director & Nursing Staff
- Continue Physical & Occupational Therapy
- Award-winning Executive Chef, Registered Dietitian
- Abundance of Activities
- Mission-driven, non-profit organization
- Staff Longevity & 100% Covid Vaccinated



Your Gifts Raised the Roof!

In the latter part of 2021 and 2022, while we were returning to a sense of normalcy, we were determined to take on necessary capital improvements. And, thanks to you, we tackled the largest one first. We replaced our 65,000 square foot roof and we met our fundraising goal of \$200,000 just after our Breakfast with the Bishop event. Simultaneously, you supported our Angel Fund for residents facing economic hardship, often at the end of life.

To continue our renovations, we are now remodeling our Assisted Living Rooms with our “Refresh the Rooms,” campaign. While care is the mission of St. Anne’s Mead, updating our rooms will help ensure we can thrive and compete with more than 38 area other assisted living facilities in the years to come.

The St. Anne's Mead Society

Members of the St. Anne’s Mead Society are major donors who have donated a cumulative amount of \$5,000 or more over five years. Within the Society are the St. Anne’s Mead Majors, those who have given \$10,000 or more, and The Mead, those who have given \$5,000 - \$9,999, cumulatively over five years.

We are indebted to the St. Anne’s Mead Society for continuously investing in the health and wellness of St. Anne’s Mead and our residents, year after year. Join Us!

St. Anne’s Mead Majors \$10,000 +

Douglas F. Allison Foundation
Anonymous
Marc Robinson & Elizabeth Briody
Michael & Barbara Collins
Christ Church Cranbrook
John F. Dilland
Episcopal Diocese of Michigan
Phillip & Elizabeth Filmer
Memorial Charitable Trust
Cheryl Furtak
Jere Ann Green
Craig & Sarah Hammond
Michael & Jeanne Haynes
Cathleen Lee and Robert Herman
John J. Lynch & Anne Hiemstra
Carrie Proctor
Denise & Peter Rodgers
Therapy Management, Inc.

The Mead \$5,000 - \$9,999

Anonymous
John & Sheila Brice
Jane Collins
Donna Hartwig
Cynthy & Chuck Hill
Richard Kozlowski
Les and Polly Millichamp
Karen Piper
Dr. Robert & Marlene Steele, Jr.
William Sullivan
The Village Club Foundation

Thank You!

Pillars \$1,000 - \$4,999

The Pillars of our Community. Standing Tall.

Anonymous
Barb Arrigo
Richard and Deborah Astrein
James & Margaret Campbell
Tim & Susan Collins
Thomas Cook
Roger & Diane Dingman
Stanley & Janice Harris
Health Alliance Plan
Lake Michigan Credit Union
Betsy & Jo LaVela
Michael & Sara Messink
Msgr. Robert Monticello
Lisa & John Nemazi
Bishop Bonnie A. Perry
In Loving Memory of Hazel Reifert
Thomas C. Post
Martha Spear & Robert Holley
Janet Stubbs
James Trask & Frances Hammond
Wihla Hutson Trust
Robert Winkworth III

Leaders \$500 - \$999

*A Leader Knows the Way, Goes the Way,
and Shows the Way.*

In Loving Memory of John Beach
Donna Drzinski
Andrea Goldie
Steven K. Huprich, PhD, PLC
Mary Kay Jacobs
Linda Klimach
John & Sheila Marsh
James & Karen Martin
Michael & Katherine Miller
Christine Mikesell
Lois Nichols
Paul & Sue Nine
Dale & Jerry Rubin
Therese M. Henri Thorn Fund
Tami White

Supporters \$50 - \$499

Supporters Create the Foundation.

Jean & William Abraham
Nina Dodge-Abrams
Judy Adelman
Christa & John Albrecht
Anonymous
Beth Avadenka
Beverly Avadenka
Eve Avadenka
Jean Blostein
Katherine Bolton
Anne Bouch
Broadcast Music, Inc.
Fred & Barbara Capaldi
Barbara & Leonard Carley
James Carnagie & Karol Sprague
Tina Caudill
Lauri & Murray Christianson
James Collins & Theresa Wisk
Teresa Collins
Community Foundation for Southeast Michigan
Deborah A. Cooper
Merrill C. Cragin
Linda Culpepper
Maggie & Geoffrey d'Allemand
William & Marilyn Dean
Nathalie Demers
Dorothy, Bruce & Mark Dixon
Emery Dumas
Linda Evans
Roseanne & Bernard Fenster
Anthony Finn
Terrance & Josephine Fogarty
Rev. Deacon Patricia Fraley
Judith Frank
Gregory & Nancy Frederik
Herbert & Yaneth Fugqua
Albert George
Andrea Goldie
Peggy K. Goodwin

*Thank
You!*

Supporters \$50 - \$499

Supporters Create the Foundation.

John & Janet Grant
Henrietta Grossoehme
Jo Ann & Jerry Hardy
Jane Hauser
Barbara Heath
Benjamin & Deborah Hodge
John K. & Carolyn Hooper
Rev. S. Scott Hunter
Donna Jeziorski
Margaret F. John
Karen Jones
Patricia Jones
Mark Jordan
Heidi Karell
Susan Kessler
Kiefer Woodworking ~ Paul Kiefer
Kathryn Kingsbury
Thomas & Yvonne Larabell
Sharon & Paul Levine
Terrance Lynch & Laura McMahon
Barbara Maertens
Susan Mason
Leslie McNamara
Michael & Katherine Miller
Paula M. Miller
Marilyn Monaghan
Rev. Diane Morgan
Bill Murray
David & Joanne Nemer
Network for Good
Bonnie Niemi
Todd Nissen
Juley & John Novak
Mary Joanne O'Hara
Frances P. Olson
Donald C. Overy, M.D.
Gina L. Panone
Joan Pentsil
Joseph & Margaret Pero
Michael & Carmen Piggins
Mollie Proctor
The Prosure Fund ~ Judith Caroselli
Rev. Edward J. Prus

Supporters \$50 - \$499

Supporters Create the Foundation.

Susan Reid
Craig Wolanin – Frank Rewold & Sons
Robert G. & Shari B. Rex
Deric & Pam Righter
Kenneth Ross
Madeline M. Rourke
Charles & Patricia Rutherford
Margaret “Maggie” Rutherford
Keven Schwartz
John, Lois & Barb Sefcovic
Brian & Jennifer Semivan
Douglas & Julie Semivan
Rev. Susie & Luke Shaefer
Blair Simmons
Susan Simon
Maria Simonte
Karen & Cheryl Smith
Norma Smith
Marguerite “Meg” Spicer
Rev. Chris Yaw ~ St. David’s Episcopal Church
Janet Stenger
Cheryl Sundstrom
Marc Sussman & Lynne Avadenka
Joanne Talarek
This Girl Beauty Spa, LLC
Bill & Susan Thoms
Jody Tobias
Carol & Kathryn Tolly
Edward Toth & Ann O’Connell
Charles & Sondra Travers
Margaret & Rick Tripp
Kathleen L. Turland
Jim Vella
Sherry & David Vickery
Rev. Sharon Voelker
William & Nancy Ward
Arnold Weiner
Nancy Weiss
David & Laurie Welsh
Alan & Leslie Whitfield
Janet Wilczak
Cynthia Wilhelm
Kathleen Wilson
Joseph Wolf
Shawn Yardley
Elizabeth Zerwekh

*Thank
You!*

St. Anne's Mead
16106 West Twelve Mile Rd.
Southfield, MI 48076
www.stannesmead.org | 248.557.1221

Non-Profit org.
U.S. Postage
PAID
#675
Southfield, MI



St. Anne's Mead

Assisted Living | Memory Care | Extended Care

Ask About Our
Next Step Program

Leadership

Board of Trustees

Executive Committee

Terrance Lynch, President
Rev. Deacon Patti Fraley, Vice President
Jerrold Rubin, Treasurer
Emery Dumas, Secretary

Trustees

Fred Capaldi
Nathalie Demers
Canon Jo Ann Hardy
Bridget Kavanaugh
Rt. Rev. Dr. Bonnie A. Perry, Bishop
Michael Piggins
Karen Piper
Mollie Proctor
Pam Sherry
Rev. Sharon Voelker

Staff Leadership

Jane Collins, NHA, Executive Director
Carrie Esper, RD, Registered Dietitian
Peggy K. Goodwin, MaDR, Director of Marketing & Development
Dr. Somil A. Gupta, M.D., Medical Director
Robin Harris, Director of Admissions
Preston Hill, Director of Dining Services
Michelle Kotwicki, Director of Memory Care Services
Fr. John Lancaster, Chaplain
Amanda Newport, LPN, Director of Nursing & Assisted Living
Tim Newport, Maintenance Director
Paul Pepler, Accountant
Amanda "Mandy" Sheppard, Assistant Director of Nursing
Physical Therapy by Therapy Management, Inc.
Mahogany Trice, Director of Housekeeping